

District Four Meeting Réunion des Citoyens du Quatrième District



Steven Erdelyi
Aug. 9, 2022

Today's Agenda

- What's New in District 4 & CSL
- Safety Tips
- Questions and Answers

What's New in District 4 & CSL



**832 LED Lights
Installed So Far**

CSL Collecte App

CSL Collecte App

Do pizza boxes go in the brown bin or garbage? What day will my garbage be picked up?

You can get these answers on your personal device with our free app, CSL Collecte.

Available for iOS and Android.

5

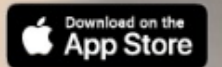

Waste Tonnages 2007-2021

	Garbage / déchets (MT)	Total Diversion / détournement total (Recycling / recyclage, Organic / compostage, Bulky / objets volumineux) (MT)
2007	11,746	1,902
2021	8,901	5,062
Change / changement	-24.2%	166.1%

Trees Felled & Planted 2013-2022

	Trees Felled	Trees Planted	Free Trees Given Out	Surplus/Deficit
2013-2014	773	0	0	-773
2015	296	69	0	-227
2016	356	277	100	21
2017	170	289	20	139
2018	157	275	0	118
2019	156	296	0	140
2020	150	328	0	178
2021	130	396	50	316
2022	54	282	50	278
Total	2,242	2,212	220	190

Home charging station GRANT



On-street Charger – Baily by Fletcher Park



Other Environmental Initiatives

- CSL calls on Federal Gov't to make Monarch butterfly fields and federal lands north of PET Airport into urban park
- Examining pilot project to go to garbage collection every second week during winter season
- Subsidy for residents who replace a tree that is removed on their property
- Purchasing more electric vehicles

New / Updated By-Laws Coming

- Aiming to reduce water consumption
- Regulating noise from air conditioning, heat pump, pool equipment and other mechanical equipment
- SCAOPI / PPCMOI – related to non-conforming synagogues
- New master plan and zoning by-law revision

COVID Protocols

- Masks recommended but not required at Côte Saint-Luc municipal buildings, with some exceptions
- Masks will be required when attending City Council meetings or public consultations, or an event at the Harold Greenspon Auditorium.
- Return of most city services and programs
- vCOPs back on patrol as of March 2022

Canada Day

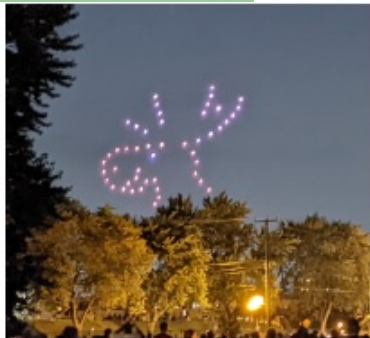

Côte Saint-Luc Bill 96 Resolutions





Fletcher Park Library Visit / Upgrades

Fletcher Park Monitor M-F 3-7pm



Updates Coming to Parks in Fall 2022

- Schwartz Park – Bicycle repair station
- Earle Park – New water fountain
- Fletcher Park – replacement of climbing structure (under warranty)

Potential Options being studied by Public Spaces Committee

- Schwartz Park – Extending path, upgrade splash pad plumbing, shade structure
- Earle Park – Replacement of older play structure, shade
- Fletcher Park – Bathroom, new water fountain, sand vs wood chips

Sidewalk Repairs

1000m
done so
far in
2022



Budget Consultation

Operating Budget and Capital Investment Budget

2023

Pre-Budget Public Consultation

July 13th @ 7:00 pm

CSS – Merchant Spotlight – March 2022



● Hydro-Quebec
Aqueduc Saraguay Line



Ongoing Planned

Search a place

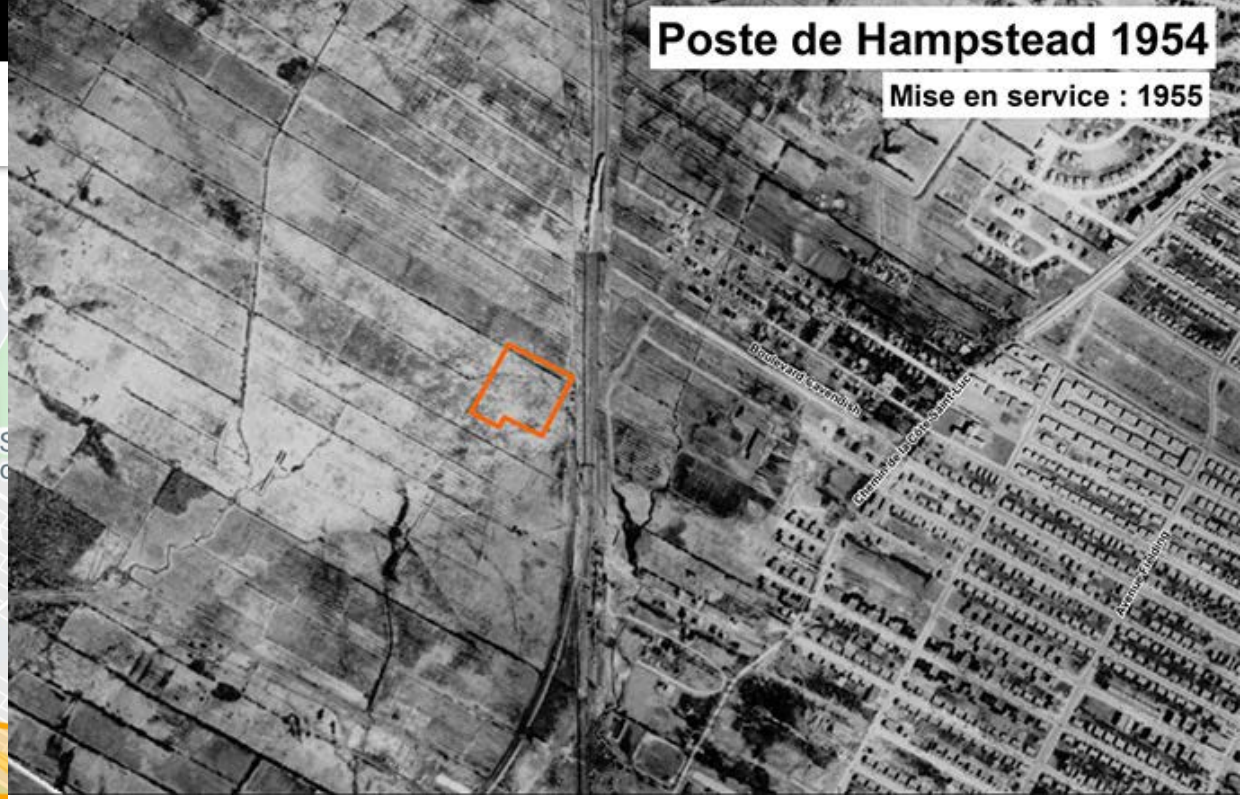

Poste de Hampstead 1954

Mise en service : 1955



Poste de Hampstead 2015

Mise en service : 1955

380 Water Meters to be Installed (~48 in District 4)



Service Lines

Single-family homes and duplexes
built before 1976

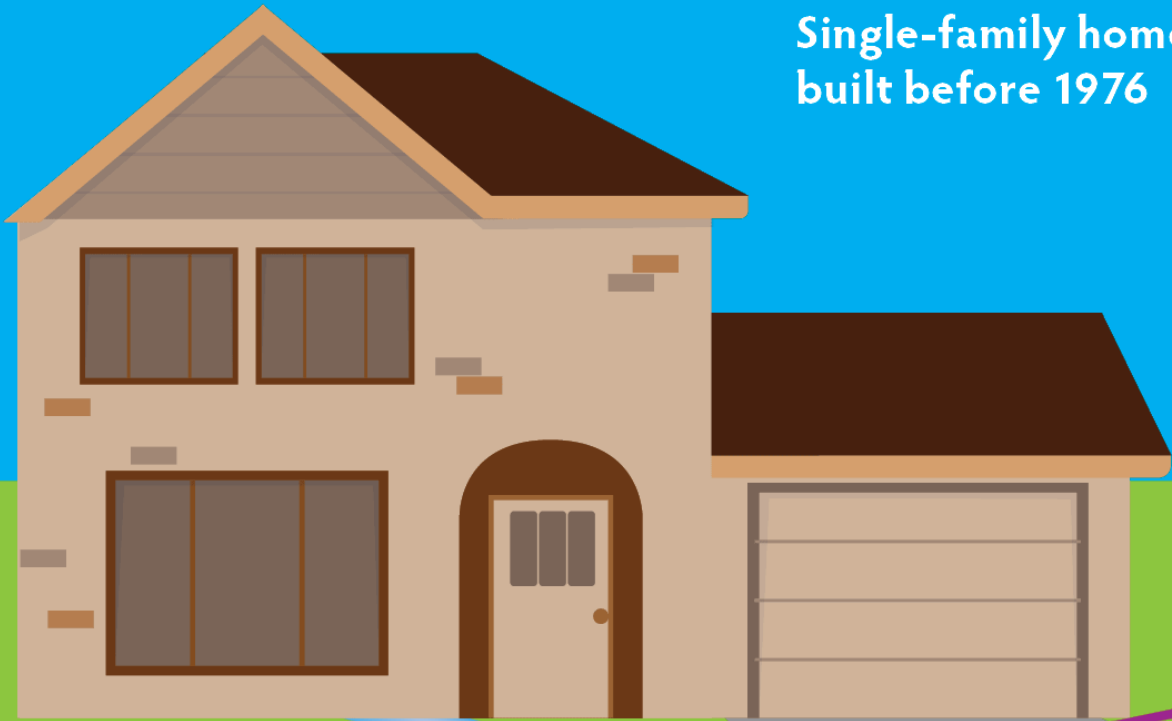

Water
service line
(may be lead)

Property owner's section
of service line



City-owned section
of service line



Curb
Stop



Water main (no lead)

Water Testing

Water sampling program 2022

Between July 1 and September 30, 2022, the City of Côte Saint-Luc will be collecting water samples from single-family homes and duplexes built before 1976. Many homes built before 1976 have water service lines made of lead. To check whether your single-family home or duplex was built before 1976, verify the age on our database.

› **STEP 1: Verify the age of your home**

Water filter rebate program



Apply for \$50 rebate

For tap and carafe filters



Apply for \$200 rebate

For under-sink water filtration systems

District 4 Sleeving Projects 2022-23

- Aqueduct
 - Sunnybrooke (CSL Rd – Westover)
- Sewer
 - Kingsley (Ashdale – Trent)
 - Adalbert (Euclid – cul-de-sac)
 - Westminster (Underpass to CSL Rd)
 - Eastluc (Oakwood – Adalbert)
 - Euclid (Oakwood – Adalbert)

Other Issues / Concerns

- Graffiti on public and private property
- Traffic calming interventions
- Potholes
- Noise from railway lines
- Nuisance from neighbours
- Dealing with difficult landlords
- Weeds along median / sidewalk
- Maintenance of parks / signs

Safety Tips

Questions and Answers



Thank you
Merci
